

**Schedule 1  
Agreement Area**

**Written description**

<b>LOT</b>	<b>PLAN</b>
Lot 3	SP 104634
Lot 200	SP 150039
Lot 168	CP 909136
Lot 1	SP 130877
Lot 2	SP 104634
Lot 103	FT 383
Lot 148	FT 789
Lot 127	FT 895
Lot 11	CP 853429

**Map**

A map of the Agreement Area prepared by the NNTT appears on the following page.

**TAROOM**



**WANDOAN**

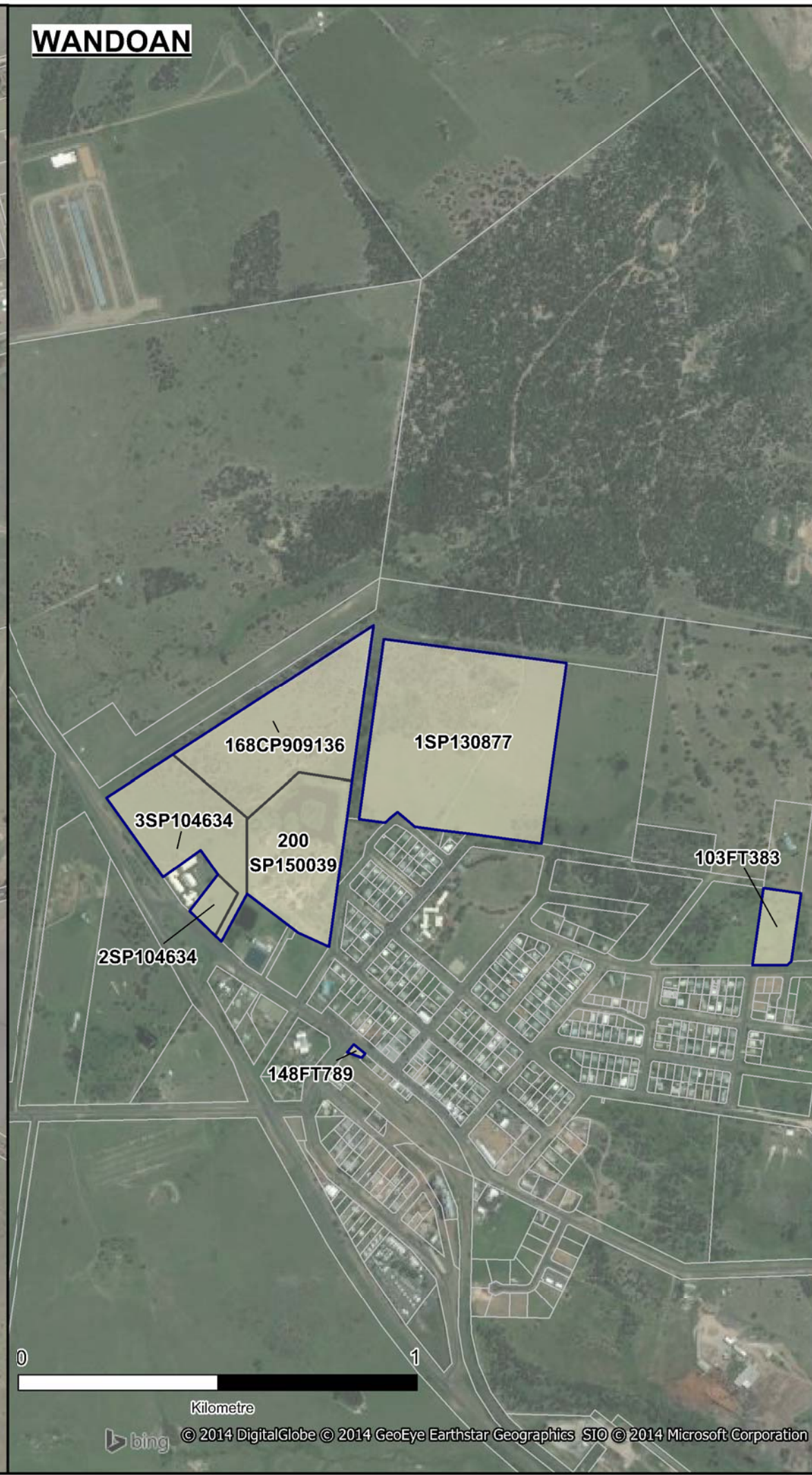

**INDIGENOUS LAND  
USE AGREEMENT**

**Iman People # 2 and State  
- Wandoan/Taroom ILUA**

 Agreement Area

NOTE: To determine areas subject to claim within the external boundary, reference to the application description is necessary.

Map created by: Geospatial Services,  
National Native Title Tribunal (07/11/2014)

Agreement boundary data compiled by NNTT or  
sourced from DNRM (Qld).

Cadastral data sourced from DNRM, Qld  
(1 August 2014).

**ILUA Attachment:**  
QI2015/087 Wandoan and Taroom ILUA  
Schedule 1 Agreement Area

© Commonwealth of Australia 2014  
The Registrar, the National Native Title Tribunal and its staff, members and agents and the Commonwealth (collectively the Commonwealth) accept no liability and give no undertakings guarantees or warranties concerning the accuracy, completeness or fitness for purpose of the information provided. In return for you receiving this information you agree to release and indemnify the Commonwealth and third party data suppliers in respect of all claims, expenses, losses, damages and costs arising directly or indirectly from your use of the information and the use of the information you obtained by any third party.



Latitude and Longitude based on Geocentric Datum of Australia 1994  
Non Projection



**Location Diagram**

